

# ERIE - LACKAWANNA

## ELECTRIC TRIP

### SATURDAY JUNE 10TH

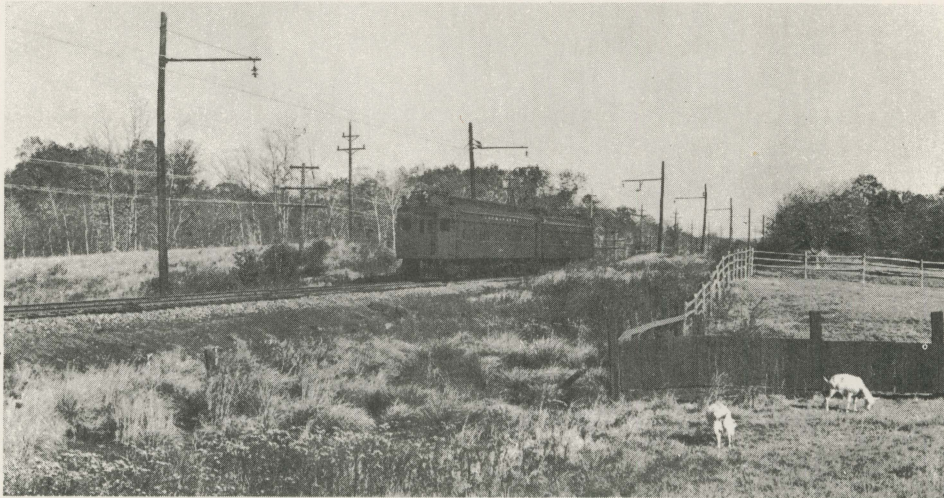

On Saturday, June 10th the Electric Railroaders Association, Inc. will sponsor an Erie-Lackawanna Electric Trip. We will cover the entire electrified territory of the E-L; the Montclair, Dover and Gladstone Branches. To those who ride the electric trains, the branches provide a study in contrast. The Montclair branch has a semi-rapid transit flair, the Dover branch a heavy two track main line and the Gladstone the interurban line with passing sidings! Enjoy a day in the rolling hills of New Jersey!

DEPARTS: HOBOKEN TERMINAL 10:00 AM - NEWARK STATION 10:10 AM  
 To reach Hoboken take PATH trains as follows : 33rd St. leave 9:28 or  
 9:43 time 11 minutes; Hudson Terminal leave 9:26 and 9:41 time 9 minutes.

TO: ELECTRIC RAILROADERS ASSOCIATION, INC. - TRIP COMMITTEE  
 145 Greenwich Street, New York, N.Y. 10006

FARE: \$ 7.50 Adult  
 4.00 Child

Enclosed please find \_\_\_\_\_ to cover the cost of \_\_\_\_\_ tickets to the  
 Erie-Lackawanna Electric Trip on Saturday, June 10, 1967.

After June 6th  
 \$ 8.50 Adult  
 4.50 Child

NAME \_\_\_\_\_

ADDRESS \_\_\_\_\_

CITY, STATE, ZIP \_\_\_\_\_

Please make check payable to Electric Railroaders Association, Inc. and  
 enclose a stamped, self-addressed envelope. Thank you.