

# EXTRA SUBWAY SPECIAL

## SATURDAY, AUGUST 23, 1969

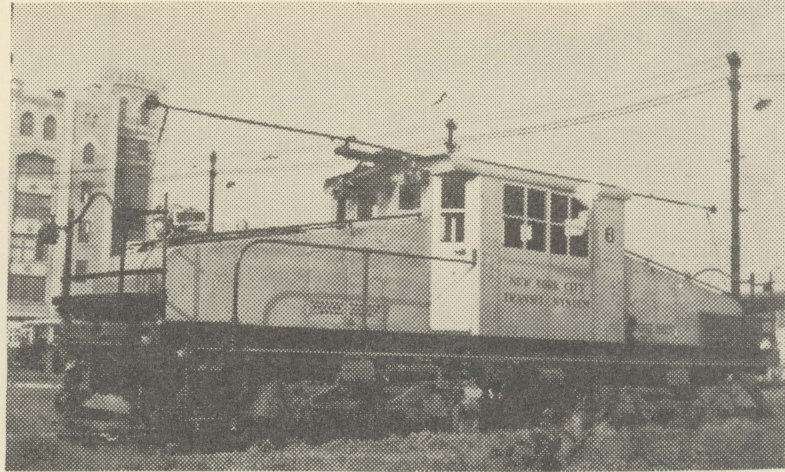
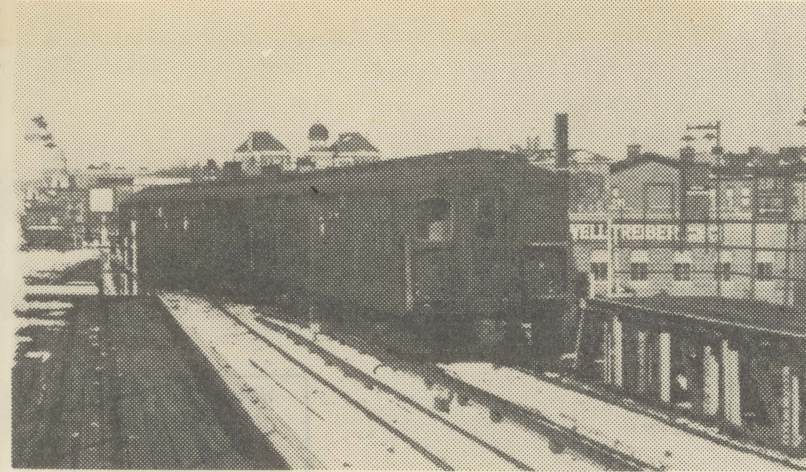

LV: 42ND STREET - EIGHT AVENUE IND - LOWER LEVEL 9:45AM

## BMT STANDARD CARS STEEPLE CAB LOCOMOTIVE

The once familiar BMT standard cars, often called "B" types, for many years provided virtually all service on the BMT subway lines in New York City. All these well remembered cars have been retired and taken out of passenger service. This will be your opportunity to once again ride these splendid cars over BMT and IND subway and elevated lines. As a special attraction a steeplecab electric locomotive will be used at one end of the train. Real railroading in the subway of New York! This will be an excellent opportunity to photograph both types of equipment.

We shall cover the subway lines of the BMT and IND in Manhattan, Brooklyn and Queens. Many scenic photo stops have been planned! Among the lines to be covered will be the Rockaway Park, Far Rockaway, Fulton Street, Culver, Brighton, Sixth Ave., Broadway-Brooklyn, Canarsie and Myrtle. A visit to the abandoned Court Street Station, and little used 42nd Street lower level will be extra attractions.

Ticket sales are limited to the comfortable seating capacity of the train. Don't be disappointed! Use the coupon today!

\$ 7.50 to August 19th

\$ 8.50 thereafter

Children under 12 when with  
Cian adult \$ 4.00

ELECTRIC RAILROADERS ASSOCIATION, INC. Trip Committee  
145 Greenwich Street, New York, N.Y. 10006

Enclosed is my check for \$\_\_\_\_\_ for \_\_\_\_\_ tickets for the  
special subway trip- Saturday August 23, 1969.

NAME \_\_\_\_\_

ADDRESS \_\_\_\_\_

CITY, STATE, ZIP \_\_\_\_\_

Please enclose a stamped, self-addressed envelope. Thank  
you - it will be most helpful.

